



JOY HOFMEISTER
STATE SUPERINTENDENT OF PUBLIC INSTRUCTION
OKLAHOMA STATE DEPARTMENT OF EDUCATION

MEMORANDUM

TO: The Honorable Members of the State Board of Education
FROM: Joy Hofmeister
DATE: July 23, 2020
SUBJECT: Teacher Certification Production Report

Attached is a production report of the number of certificates issued, fingerprints and documents received and processed in the Teacher Certification Section for the month of June 2020.

Individuals served on-site by Teacher Certification during this time totaled 0, due to the OSDE closure during the COVID-19 pandemic. The total number of fingerprints processed in June 2020 was 1493.

js

Attachment

TEACHER CERTIFICATION PRODUCTION REPORT

State Board of Education Meeting Thursday, July 23, 2020

	Current Total	Previous Total	Fiscal Year	Previous Fiscal
	Jun 1 2020-Jun 30 2020	Jun 1 2019-Jun 30 2019	Jul 1 2019-Jun 30 2020	Jul 1 2018-Jun 30 2019
Certificates Printed	3882	2914	27495	24629
Applications Received	6119	4536	34243	31206
Advisement Letters	1077	1273	12161	12736
Scanned Documents	7953	5943	51797	56655
Fingerprints	1493	2041	23495	25812
Walk-ins		910	5862	7906

Certificates Printed

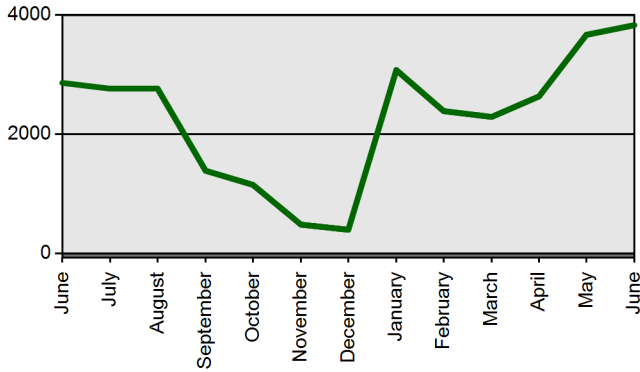

Walk-ins

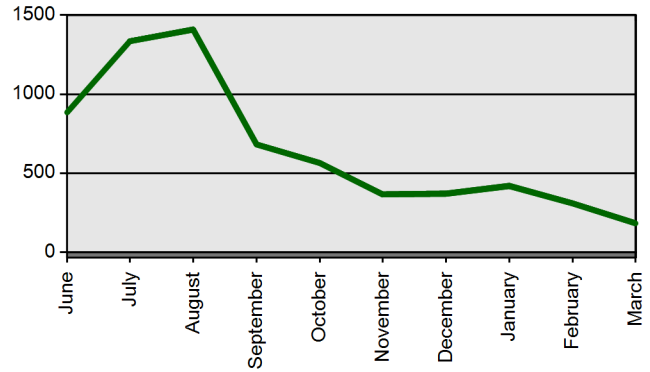

Fingerprints

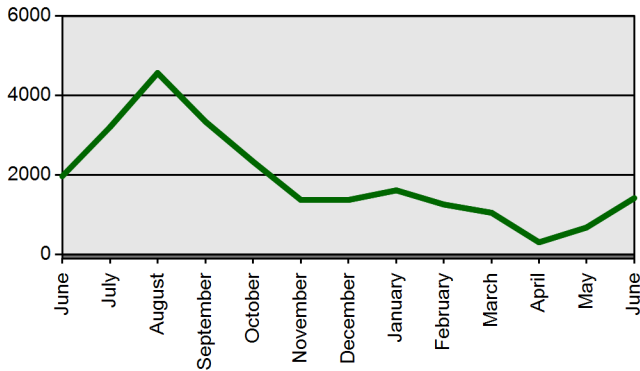

Scanned Documents

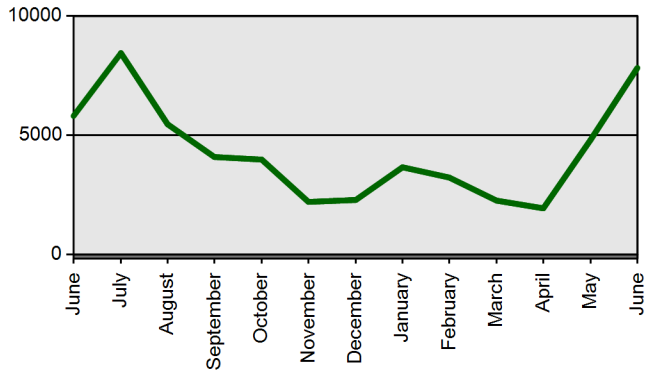

Advisement Letters

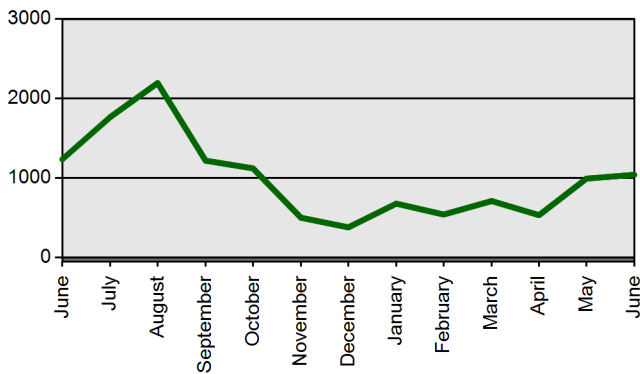

Applications Received (Online & Total)

