



JOY HOFMEISTER
STATE SUPERINTENDENT OF PUBLIC INSTRUCTION
OKLAHOMA STATE DEPARTMENT OF EDUCATION

MEMORANDUM

TO: The Honorable Members of the State Board of Education
FROM: Joy Hofmeister
DATE: April 22, 2021
SUBJECT: Teacher Certification Production Report

Attached is a production report of the number of certificates issued, fingerprints and documents received and processed in the Teacher Certification Section for the month of March 2021.

Individuals served on-site by Teacher Certification during this time totaled 25, primarily for fingerprinting. Numbers are drastically reduced due to the OSDE opening for appointments only during the COVID-19 pandemic.

js

Attachment

TEACHER CERTIFICATION PRODUCTION REPORT

State Board of Education Meeting Thursday, April 22, 2021

	Current Total Mar 1 2021-Mar 31 2021	Previous Total Mar 1 2020-Mar 31 2020
Certificates Printed	2463	2343
Applications Received	3005	2662
Advisement Letters	694	754
Scanned Documents	2572	2403
Fingerprints	1562	1135
Walk-ins	25	208

Certificates Printed

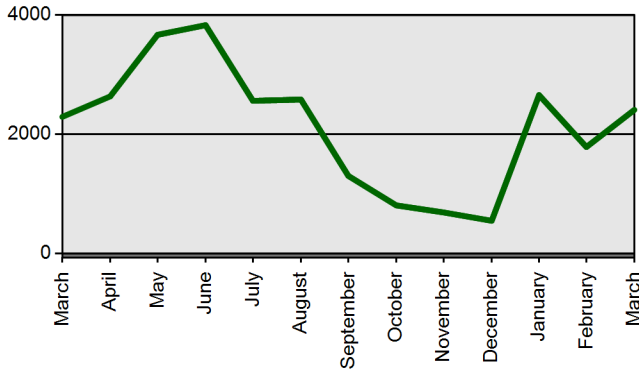

Walk-ins

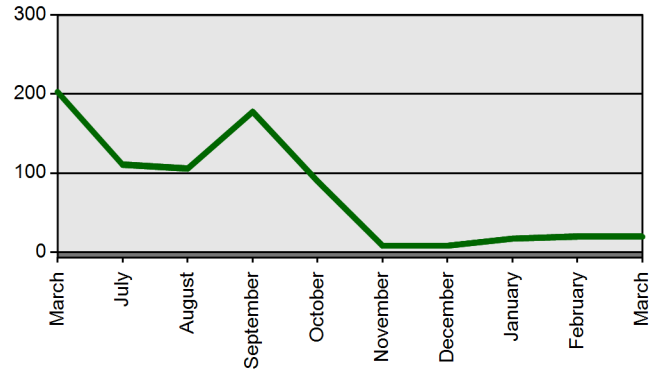

Fingerprints

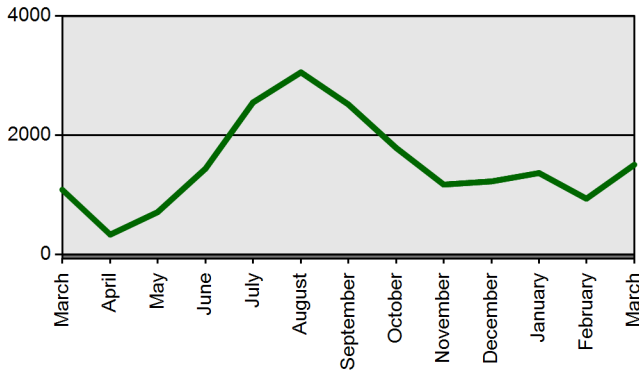

Scanned Documents

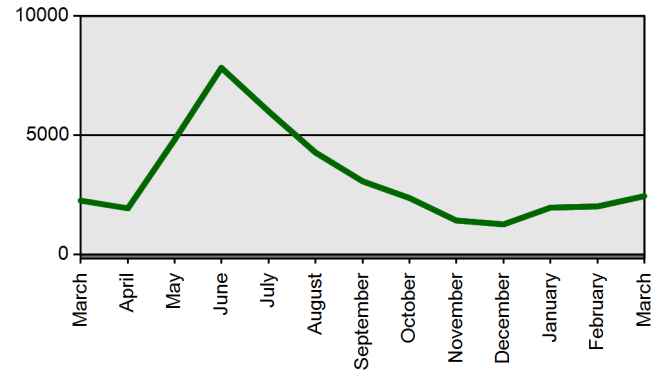

Advisement Letters

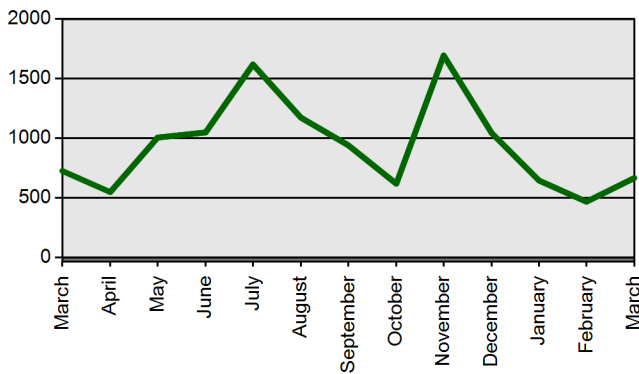

Applications Received (Online & Total)

